

A303 Sparkford to Ilchester Dualling Scheme TR010036

2.7 Classification of Roads Plans

APFP Regulation 5(2)(o)
Planning Act 2008
Infrastructure Planning (Applications: Prescribed
Forms and Procedure) Regulations 2009
May 2019

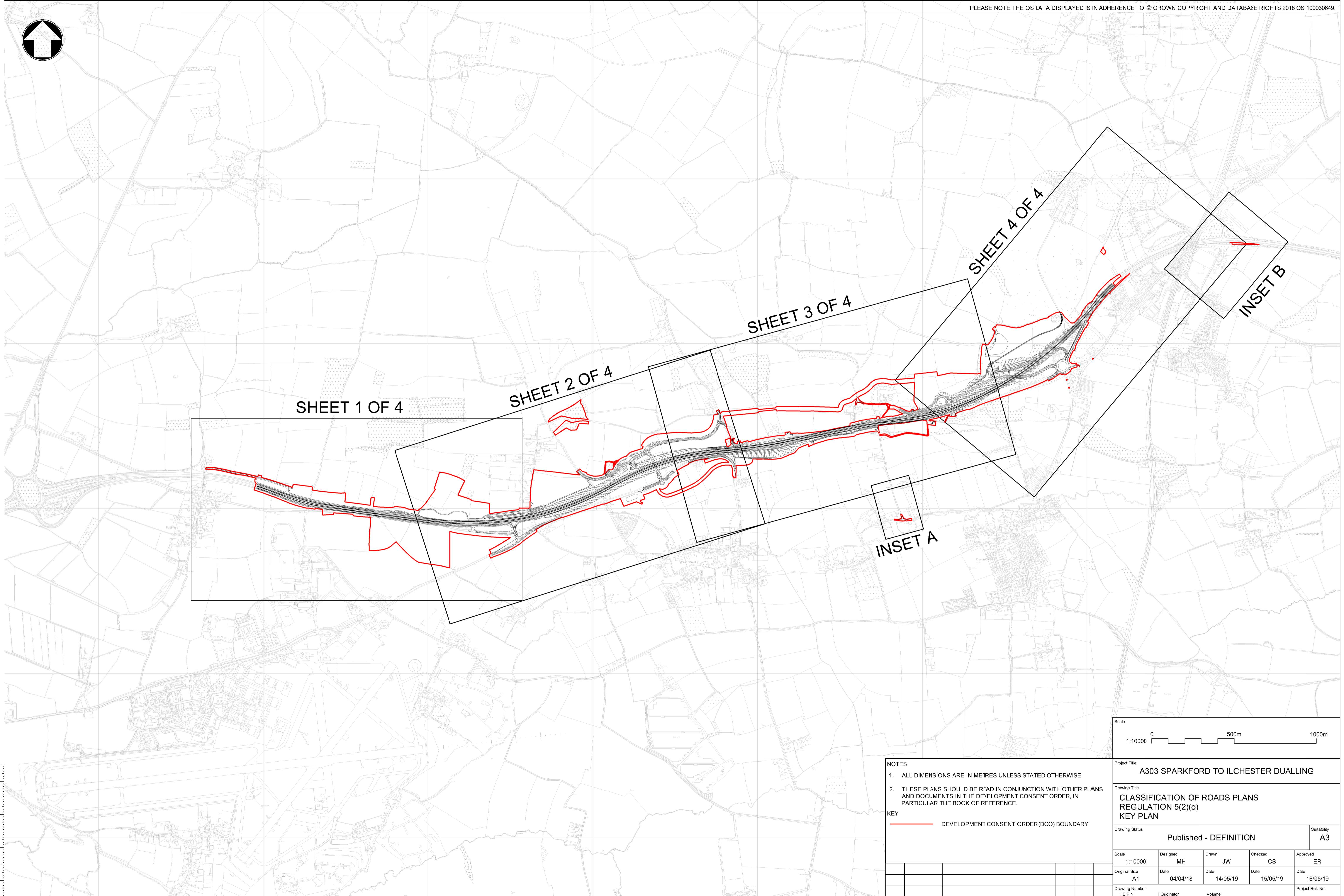

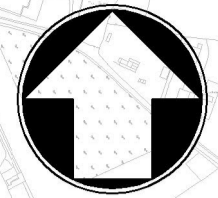

100
95
90
85
80
75
70
65
60
55
50
45
40
35
30
25
20
15
10
5
0

NOTES
 1. ALL DIMENSIONS ARE IN METRES UNLESS STATED OTHERWISE
 2. THESE PLANS SHOULD BE READ IN CONJUNCTION WITH OTHER PLANS AND DOCUMENTS IN THE DEVELOPMENT CONSENT ORDER, IN PARTICULAR THE BOOK OF REFERENCE.

KEY
 ——— DEVELOPMENT CONSENT ORDER (DCO) BOUNDARY

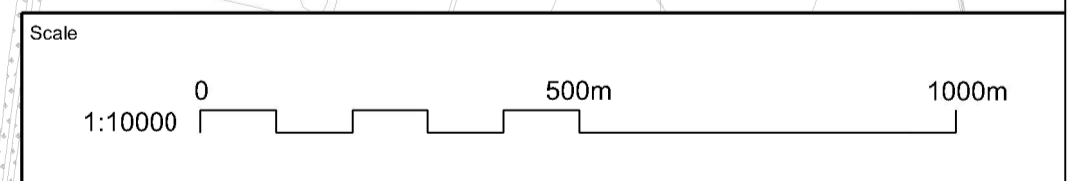

Project Title A303 SPARKFORD TO ILCHESTER DUALLING					
Drawing Title CLASSIFICATION OF ROADS PLANS REGULATION 5(2)(o) KEY PLAN					
Drawing Status Published - DEFINITION					Suitability A3
Scale 1:10000	Designed MH	Drawn JW	Checked CS	Approved ER	
Original Size A1	Date 04/04/18	Date 14/05/19	Date 15/05/19	Date 16/05/19	
Drawing Number HE PIN	Originator 000	Volume - DR - UU - 2071	Project Ref. No. 389107		
REV.	DATE	AMENDMENT DETAILS	ORIG	CHKD	APPD
C01	16/07/18	DCO SUBMISSION	BS	CS	ER
C02	16/05/19	NON-MATERIAL CHANGES	JW	CS	ER
			Location	Type	Role
			000	- DR - UU -	2071
					C02

THIS DOCUMENT IS ISSUED FOR THE PARTY WHICH COMMISSIONED IT AND FOR SPECIFIC PURPOSES CONNECTED WITH THE CAPTIONED PROJECT ONLY. IT SHOULD NOT BE RELIED UPON BY ANY OTHER PARTY OR USED FOR ANY OTHER PURPOSE. WE ACCEPT NO RESPONSIBILITY FOR THE CONSEQUENCES OF THIS DOCUMENT BEING RELIED UPON BY ANY OTHER PARTY, OR BEING USED FOR ANY OTHER PURPOSE, OR CONTAINING ANY ERROR OR OMISSION WHICH IS DUE TO AN ERROR OR OMISSION IN DATA SUPPLIED TO US BY OTHER PARTIES.

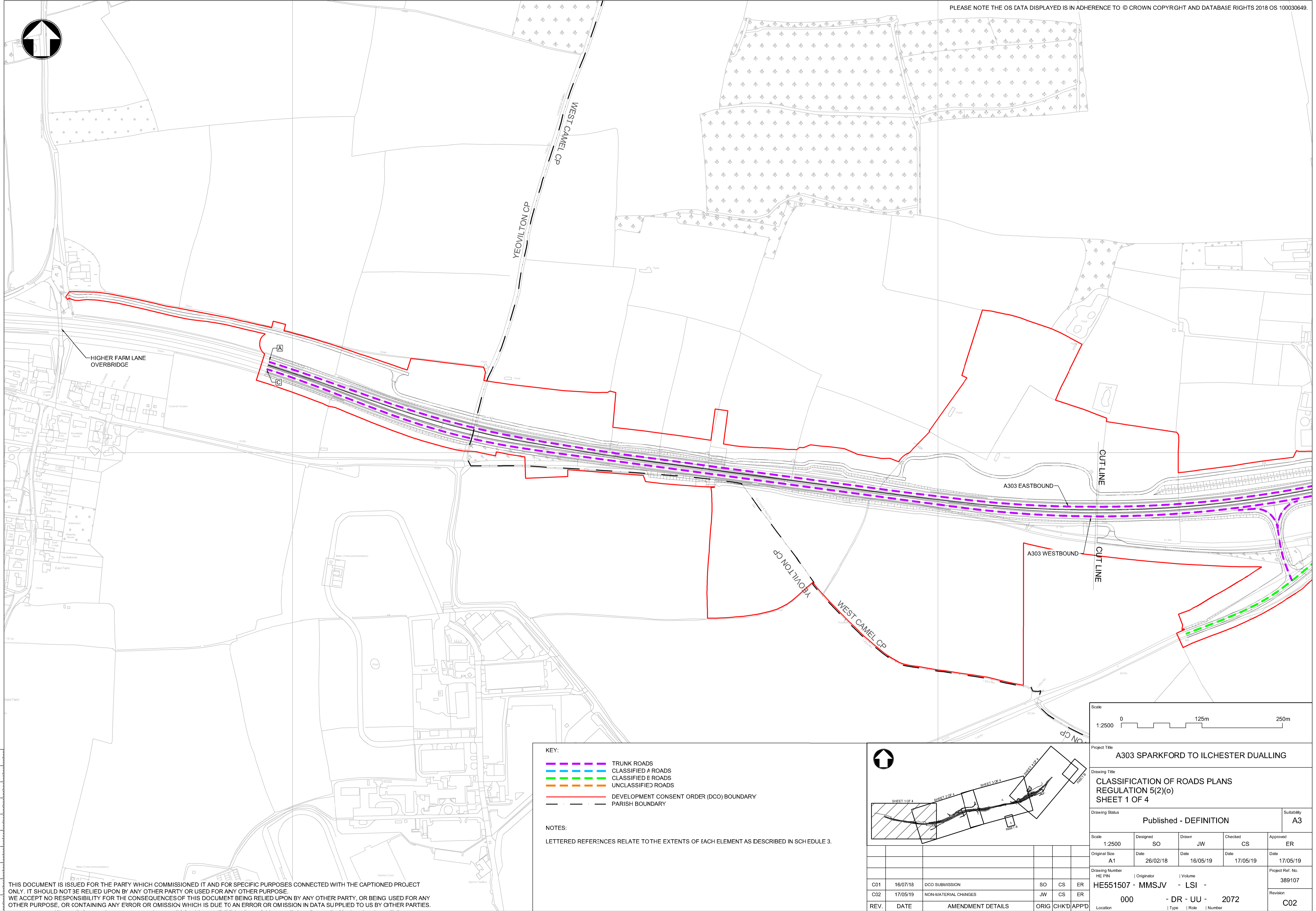

- KEY:**
- TRUNK ROADS
 - CLASSIFIED A ROADS
 - CLASSIFIED E ROADS
 - UNCLASSIFIED ROADS
 - DEVELOPMENT CONSENT ORDER (DCO) BOUNDARY
 - PARISH BOUNDARY

NOTES:
LETTERED REFERENCES RELATE TO THE EXTENTS OF EACH ELEMENT AS DESCRIBED IN SCHEDULE 3.

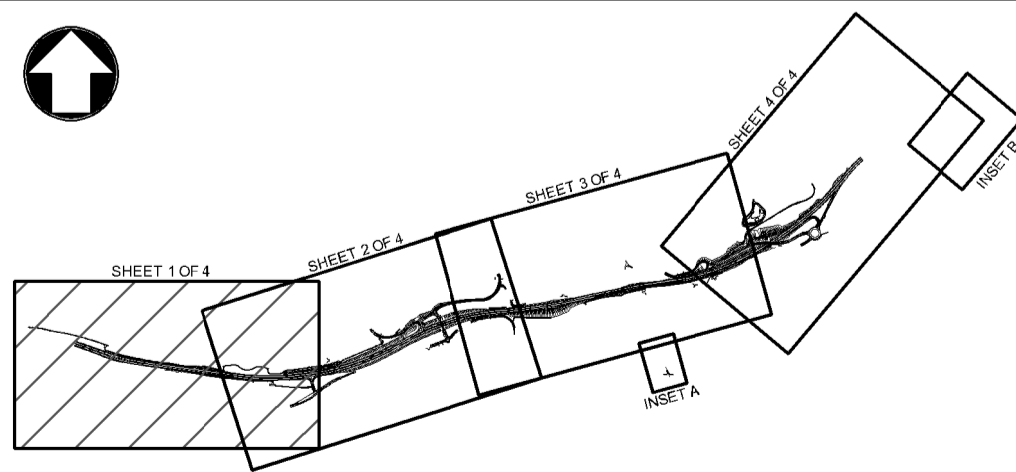

Scale 1:2500 0 125m 250m					
Project Title A303 SPARKFORD TO ILCHESTER DUALLING					
Drawing Title CLASSIFICATION OF ROADS PLANS REGULATION 5(2)(o) SHEET 1 OF 4					
Drawing Status Published - DEFINITION					Suitability A3
Scale 1:2500	Designed SO	Drawn JW	Checked CS	Approved ER	
Original Size A1	Date 26/02/18	Date 16/05/19	Date 17/05/19	Date 17/05/19	
Drawing Number HE PIN	Originator MMSJV	Volume - LSI -	Project Ref. No. 389107		
C01	16/07/18	DCO SUBMISSION	SO	CS	ER
C02	17/05/19	NON-MATERIAL CHANGES	JW	CS	ER
REV.	DATE	AMENDMENT DETAILS	ORIG	CHKD	APPD
000 - DR - UU - 2072			Project Ref. No. 389107		
Location			Type	Role	Number

THIS DOCUMENT IS ISSUED FOR THE PARTY WHICH COMMISSIONED IT AND FOR SPECIFIC PURPOSES CONNECTED WITH THE CAPTIONED PROJECT ONLY. IT SHOULD NOT BE RELIED UPON BY ANY OTHER PARTY OR USED FOR ANY OTHER PURPOSE. WE ACCEPT NO RESPONSIBILITY FOR THE CONSEQUENCES OF THIS DOCUMENT BEING RELIED UPON BY ANY OTHER PARTY, OR BEING USED FOR ANY OTHER PURPOSE, OR CONTAINING ANY ERROR OR OMISSION WHICH IS DUE TO AN ERROR OR OMISSION IN DATA SUPPLIED TO US BY OTHER PARTIES.

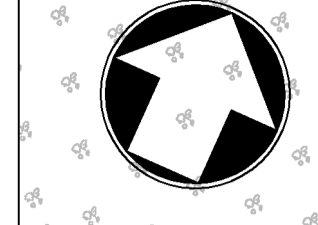
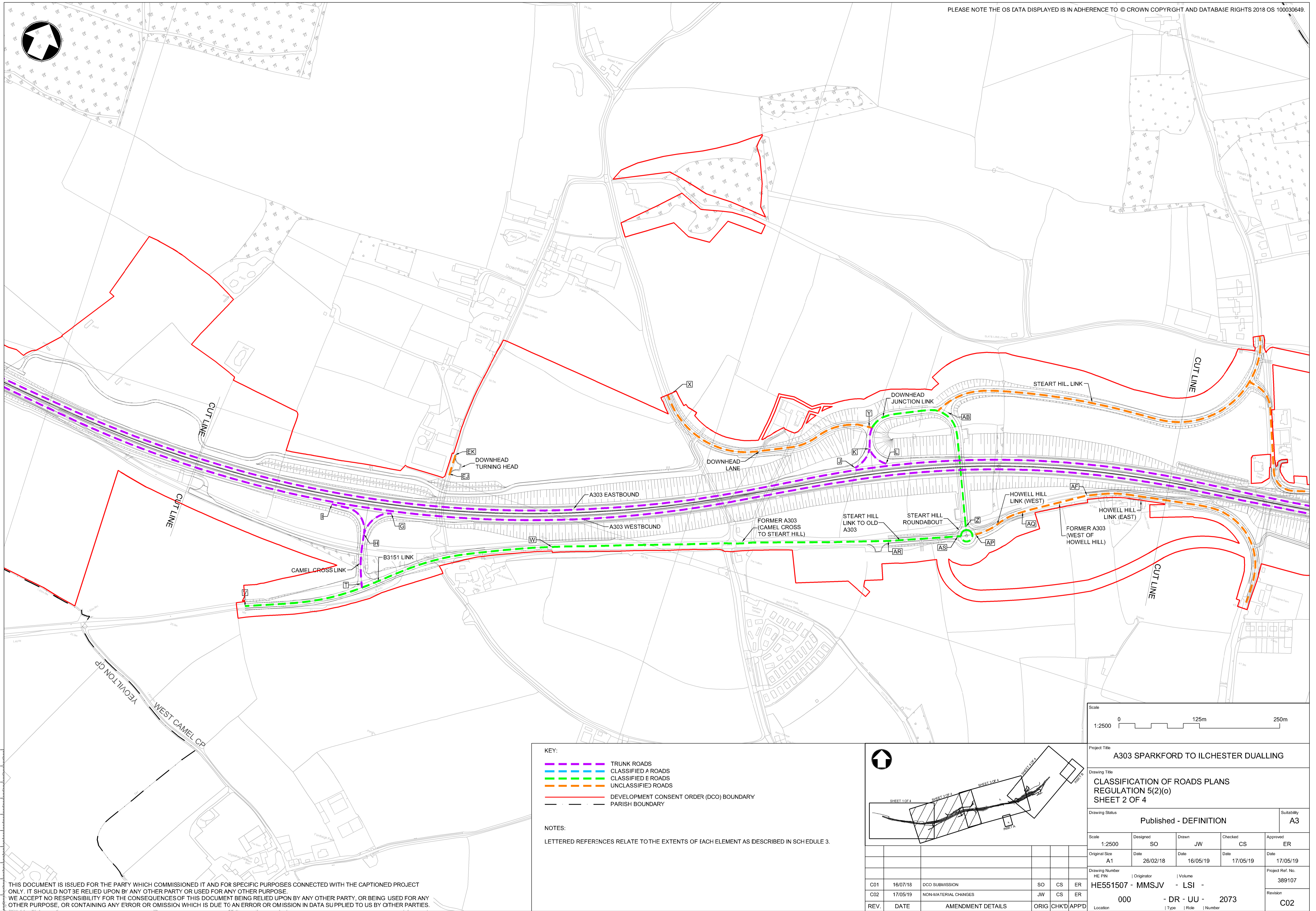

100
90
80
70
60
50
40
30
20
10
0

KEY:

- TRUNK ROADS
- CLASSIFIED A ROADS
- CLASSIFIED E ROADS
- UNCLASSIFIED ROADS
- DEVELOPMENT CONSENT ORDER (DCO) BOUNDARY
- PARISH BOUNDARY

NOTES:

LETTERED REFERENCES RELATE TO THE EXTENTS OF EACH ELEMENT AS DESCRIBED IN SCHEDULE 3.

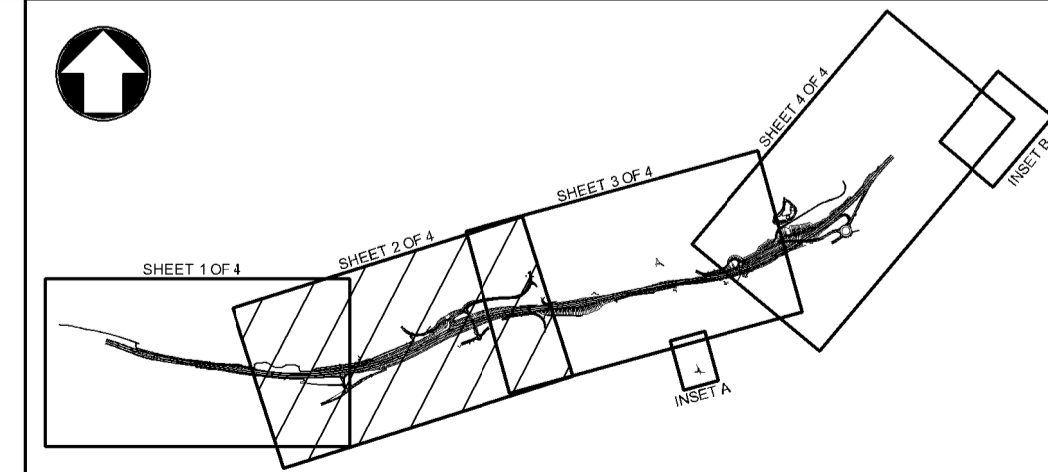

Scale					
1:2500 0 125m 250m					
Project Title A303 SPARKFORD TO ILCHESTER DUALLING					
Drawing Title CLASSIFICATION OF ROADS PLANS REGULATION 5(2)(o) SHEET 2 OF 4					
Drawing Status Published - DEFINITION					Suitability A3
Scale 1:2500	Designed SO	Drawn JW	Checked CS	Approved ER	
Original Size A1	Date 26/02/18	Date 16/05/19	Date 17/05/19	Date 17/05/19	
Drawing Number HE PIN	Originator 000	Volume - DR - UU - 2073	Project Ref. No. 389107		
C01	16/07/18	DCO SUBMISSION	SO	CS	ER
C02	17/05/19	NON-MATERIAL CHANGES	JW	CS	ER
REV.	DATE	AMENDMENT DETAILS	ORIG	CHKD	APPD
Location 000 - DR - UU - 2073					
Revision C02					

THIS DOCUMENT IS ISSUED FOR THE PARTY WHICH COMMISSIONED IT AND FOR SPECIFIC PURPOSES CONNECTED WITH THE CAPTIONED PROJECT ONLY. IT SHOULD NOT BE RELIED UPON BY ANY OTHER PARTY OR USED FOR ANY OTHER PURPOSE. WE ACCEPT NO RESPONSIBILITY FOR THE CONSEQUENCES OF THIS DOCUMENT BEING RELIED UPON BY ANY OTHER PARTY, OR BEING USED FOR ANY OTHER PURPOSE, OR CONTAINING ANY ERROR OR OMISSION WHICH IS DUE TO AN ERROR OR OMISSION IN DATA SUPPLIED TO US BY OTHER PARTIES.

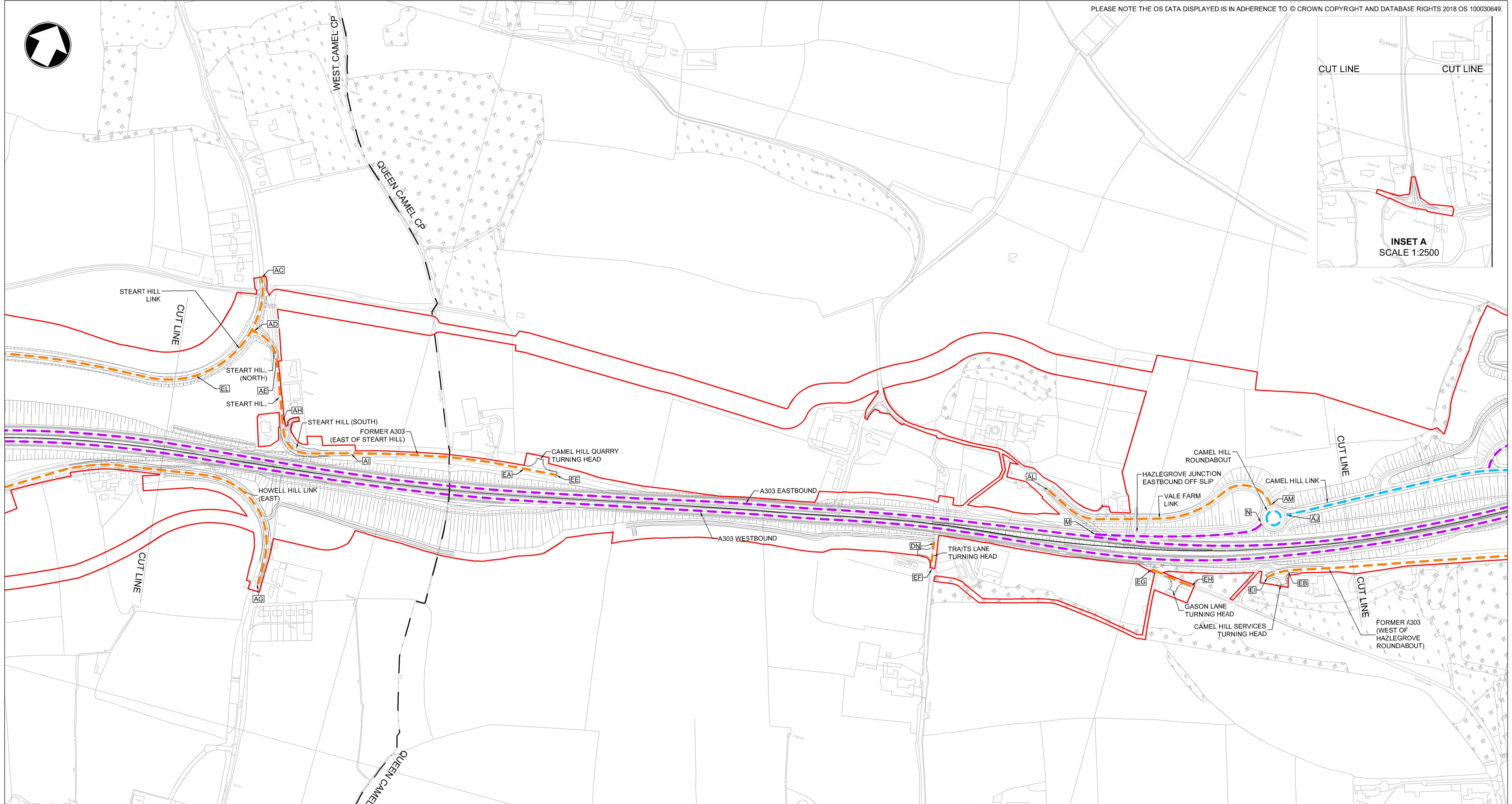
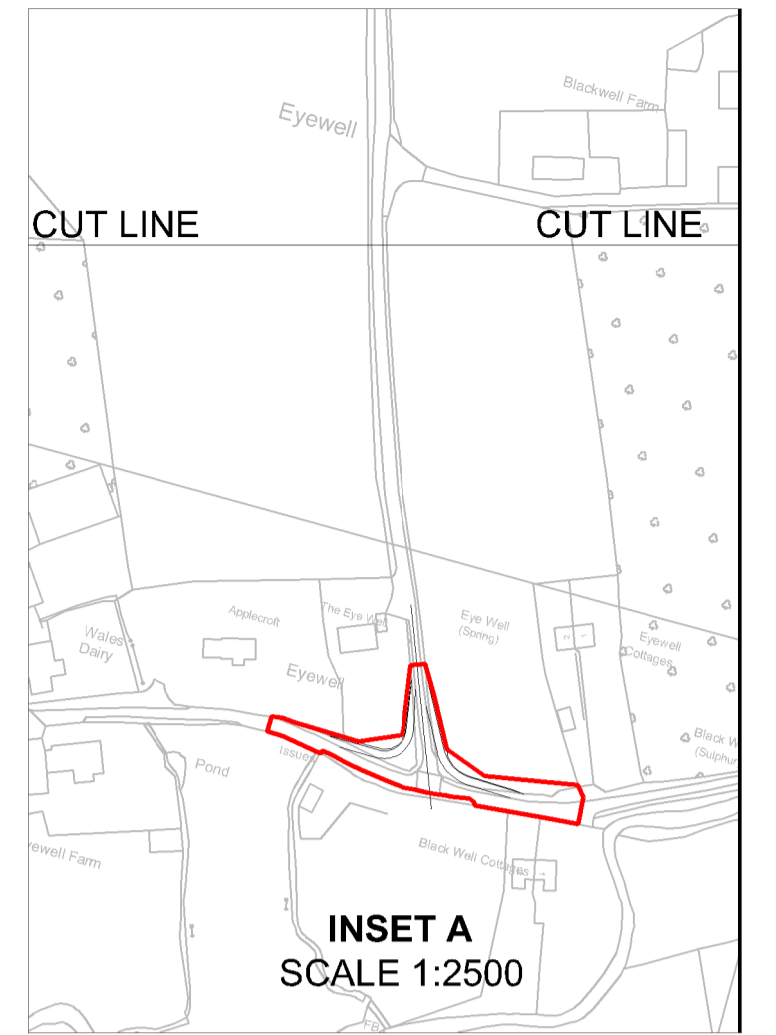
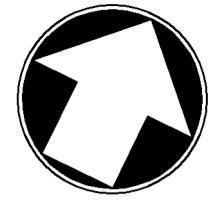

100
90
80
70
60
50
40
30
20
10
0

- KEY:**
- TRUNK ROADS
 - CLASSIFIED A ROADS
 - CLASSIFIED E ROADS
 - UNCLASSIFIED ROADS
 - DEVELOPMENT CONSENT ORDER (DCO) BOUNDARY
 - PARISH BOUNDARY

NOTES:
LETTERED REFERENCES RELATE TO THE EXTENTS OF EACH ELEMENT AS DESCRIBED IN SCHEDULE 3.

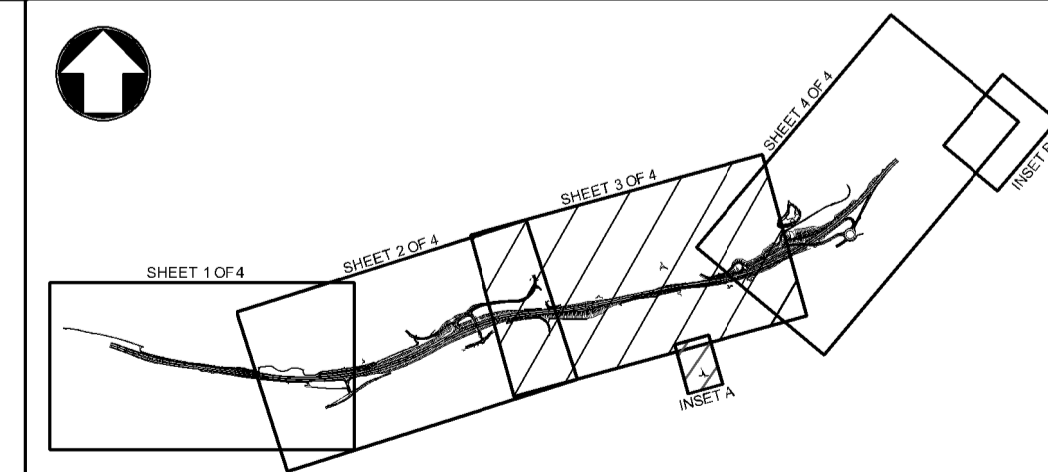

Scale 1:2500 0 125m 250m					
Project Title A303 SPARKFORD TO ILCHESTER DUALLING					
Drawing Title CLASSIFICATION OF ROADS PLANS REGULATION 5(2)(o) SHEET 3 OF 4					
Drawing Status Published - DEFINITION					Suitability A3
Scale 1:2500	Designed SO	Drawn JW	Checked CS	Approved ER	
Original Size A1	Date 26/02/18	Date 17/05/19	Date 17/05/19	Date 17/05/19	
Drawing Number HE PIN	Originator MMSJV	Volume - LSI -	Project Ref. No. 389107		
C01	16/07/18	DCO SUBMISSION	SO	CS	ER
C02	17/05/19	NON-MATERIAL CHANGES	JW	CS	ER
REV.	DATE	AMENDMENT DETAILS	ORIG	CHKD	APPD
			000	- DR - UU -	2074
			Revision C02		

THIS DOCUMENT IS ISSUED FOR THE PARTY WHICH COMMISSIONED IT AND FOR SPECIFIC PURPOSES CONNECTED WITH THE CAPTIONED PROJECT ONLY. IT SHOULD NOT BE RELIED UPON BY ANY OTHER PARTY OR USED FOR ANY OTHER PURPOSE. WE ACCEPT NO RESPONSIBILITY FOR THE CONSEQUENCES OF THIS DOCUMENT BEING RELIED UPON BY ANY OTHER PARTY, OR BEING USED FOR ANY OTHER PURPOSE, OR CONTAINING ANY ERROR OR OMISSION WHICH IS DUE TO AN ERROR OR OMISSION IN DATA SUPPLIED TO US BY OTHER PARTIES.

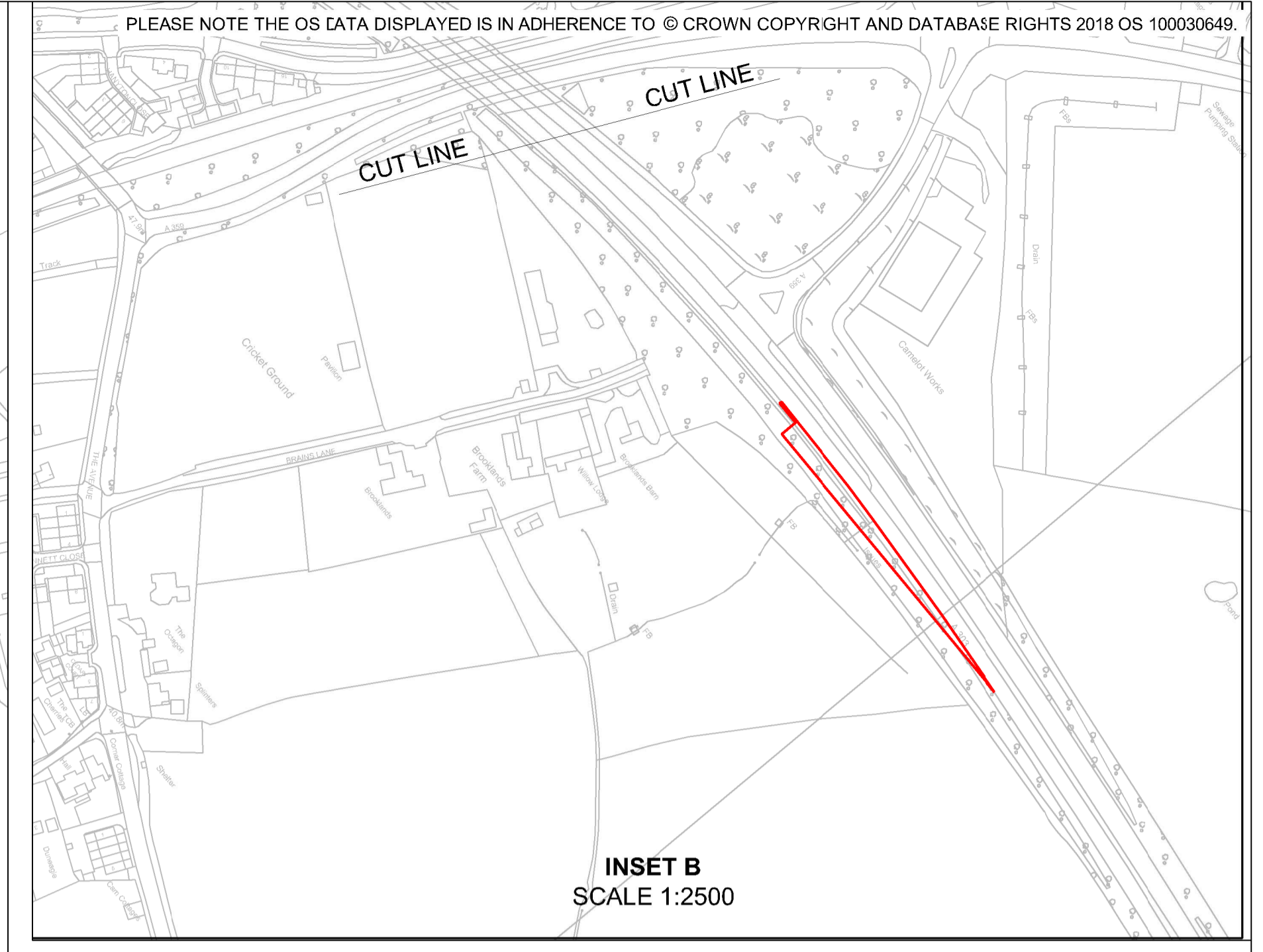
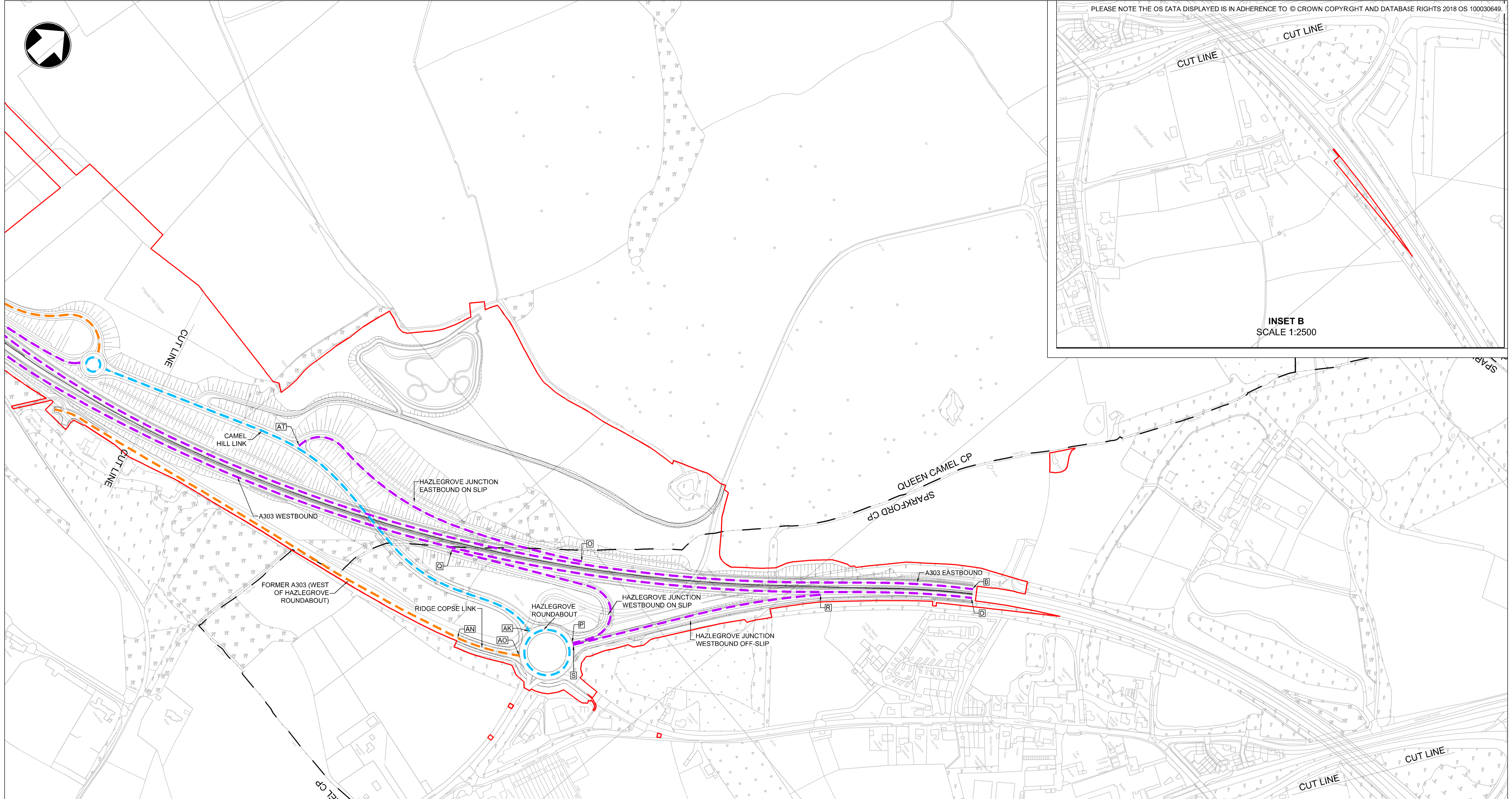

100
90
80
70
60
50
40
30
20
10
0

- KEY:**
- TRUNK ROADS
 - CLASSIFIED A ROADS
 - CLASSIFIED E ROADS
 - UNCLASSIFIED ROADS
 - DEVELOPMENT CONSENT ORDER (DCO) BOUNDARY
 - PARISH BOUNDARY

NOTES:
LETTERED REFERENCES RELATE TO THE EXTENTS OF EACH ELEMENT AS DESCRIBED IN SCHEDULE 3.

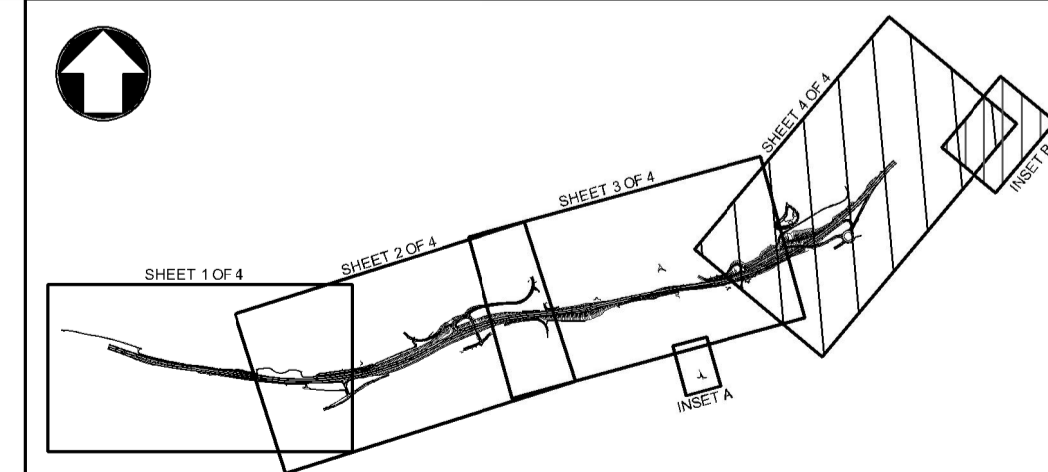

Scale 1:2500 0 125m 250m					
Project Title A303 SPARKFORD TO ILCHESTER DUALING					
Drawing Title CLASSIFICATION OF ROADS PLANS REGULATION 5(2)(o) SHEET 4 OF 4					
Drawing Status Published - DEFINITION					Suitability A3
Scale 1:2500	Designed SO	Drawn JW	Checked CS	Approved ER	
Original Size A1	Date 26/02/18	Date 17/05/19	Date 17/05/19	Date 17/05/19	
Drawing Number HE PIN	Originator 000	Volume - DR - UU - 2075	Project Ref. No. 389107		
C01	16/07/18	DCO SUBMISSION	SO	CS	ER
C02	17/05/19	NON-MATERIAL CHANGES	JW	CS	ER
REV.	DATE	AMENDMENT DETAILS	ORIG	CHKD	APPD
			Location	Type	Role

THIS DOCUMENT IS ISSUED FOR THE PARTY WHICH COMMISSIONED IT AND FOR SPECIFIC PURPOSES CONNECTED WITH THE CAPTIONED PROJECT ONLY. IT SHOULD NOT BE RELIED UPON BY ANY OTHER PARTY OR USED FOR ANY OTHER PURPOSE. WE ACCEPT NO RESPONSIBILITY FOR THE CONSEQUENCES OF THIS DOCUMENT BEING RELIED UPON BY ANY OTHER PARTY, OR BEING USED FOR ANY OTHER PURPOSE, OR CONTAINING ANY ERROR OR OMISSION WHICH IS DUE TO AN ERROR OR OMISSION IN DATA SUPPLIED TO US BY OTHER PARTIES.